

Harp Octet

Liam Carey

♩ = 160

1

2

3

4

5

6

7

8

mf

mf -

2

13

1

mf -

2

3

4

5

mf

6

7

8

23

1 *cresc.*

2 *mf*

3 *cresc.*

4 *cresc.*

5 *cresc.*

6 *mf* *cresc.*

7 *mf* *cresc.*

8

4

30

1

f

2

f

3

f

4

f

5

f

6

f

7

f

8

f

34

6

38

1

2

3

4

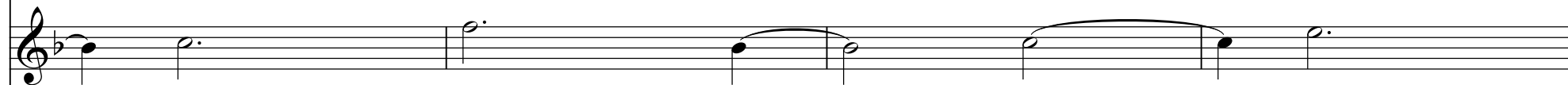

5

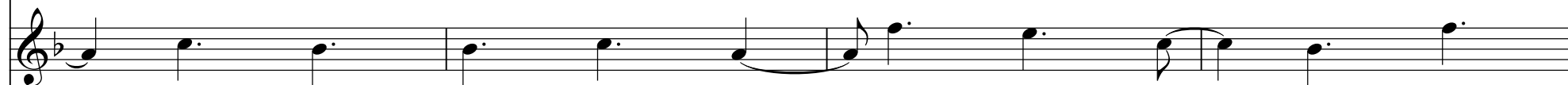

6

7

8

42

1

2

3

4

5

6

7

8

Detailed description of the musical score: The score consists of eight staves, numbered 1 through 8. All staves are in a single system and share a common key signature of one flat (B-flat).

8

46

1

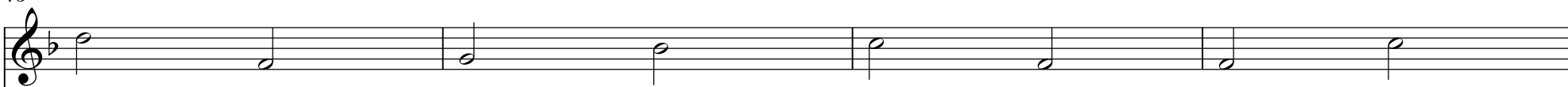

2

3

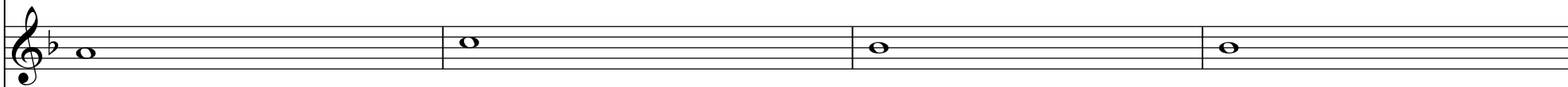

4

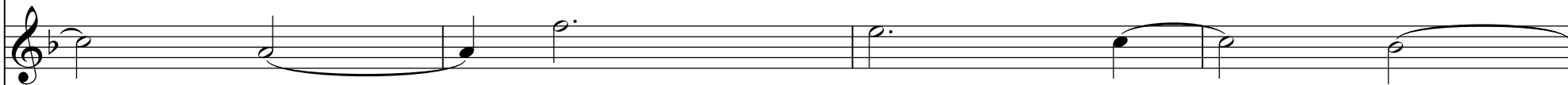

5

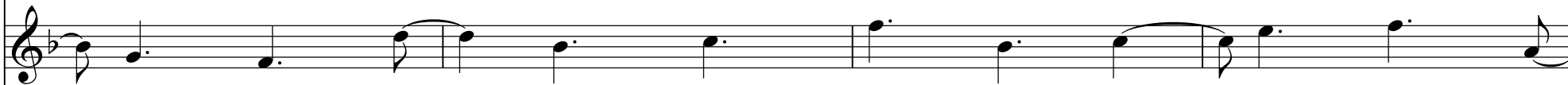

6

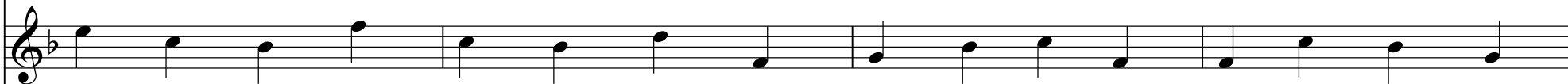

7

8

50

59

76

14 86

1 

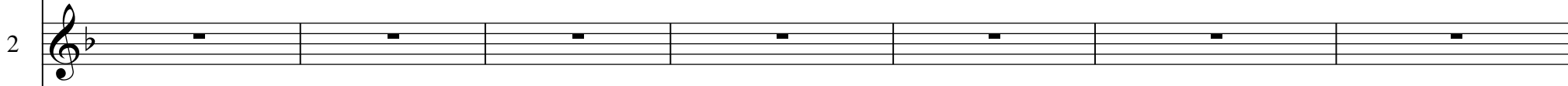
2 

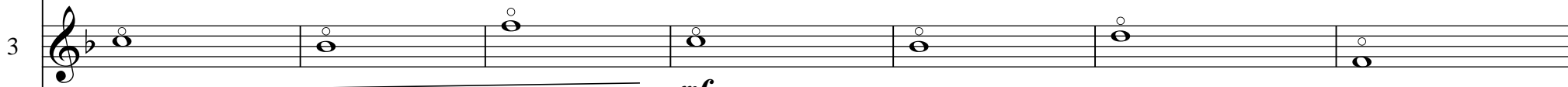
3 

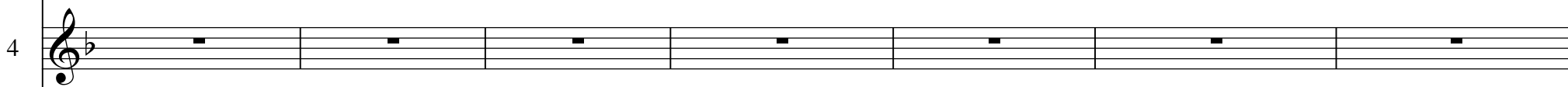
4 

5 

6 

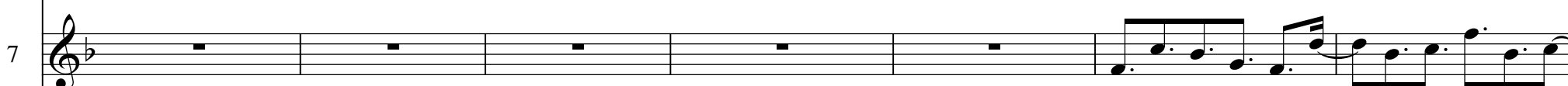
7 

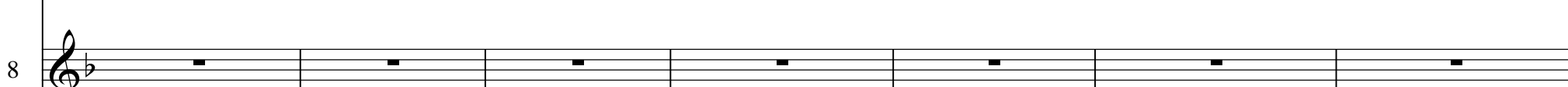
8 

16 97

1

mf

2

mf

3

mf

4

mf

5

6

7

8

18 105

1 

2 

3 

4 

5 

6 

7 

8 

1

2

3

4

5

6

7

8

1

2

3

4

5

6

7

8

mf

1

2

3

4

5

6

7

8

1

2

3

4

5

6

7

8

28 139

1

2

3

4

5

6

7

8

30 143

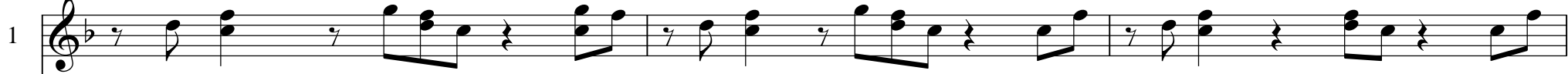
1 

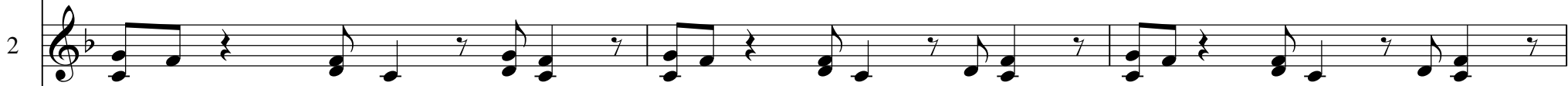
2 

3 

4 

5 

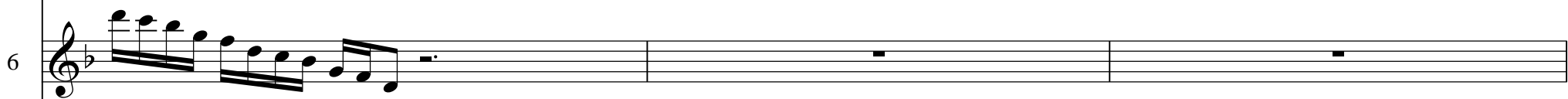
6 

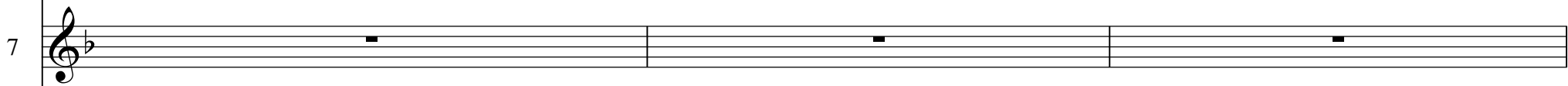
7 

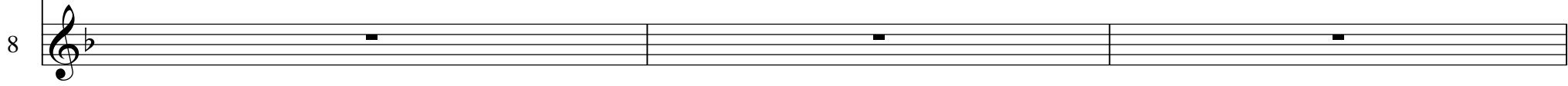
8 

146

Staff 1: *dim.*

Staff 2: *dim.*

Staff 3: *dim.*

Staff 4: *dim.*

Staff 5: (Silent)

Staff 6: (Silent)

Staff 7: (Silent)

Staff 8: (Silent)

32 149

1 
mf

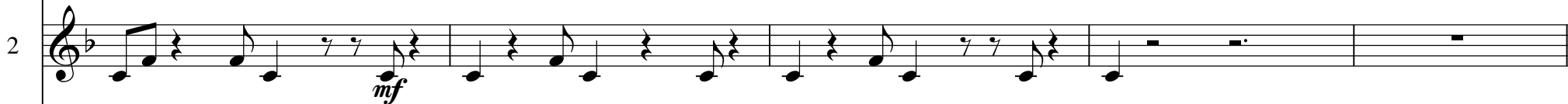
2 
mf

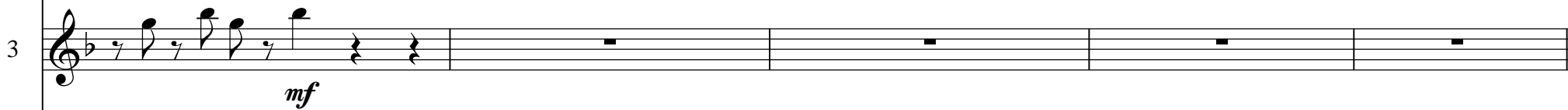
3 
mf

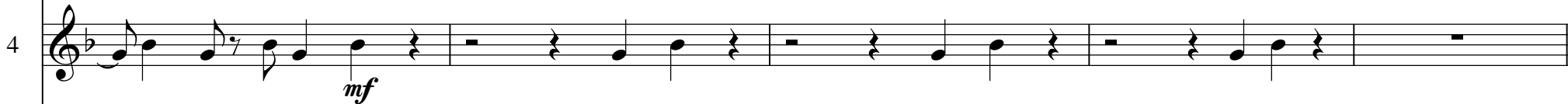
4 
mf

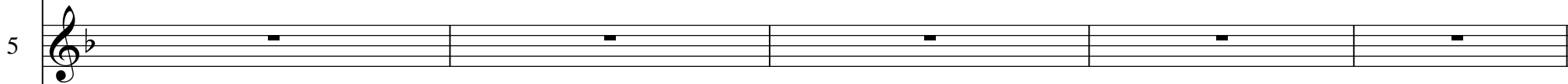
5 

6 

7 

8 